

EXAMPLE ONLY

VICINITY MAP MUST SHOW:

1. Location of property
2. Directional arrow indicating north
3. Any adjacent property addresses and landmarks near subject property
4. Nearest intersecting roads

Y
Y
Y
Y
Y

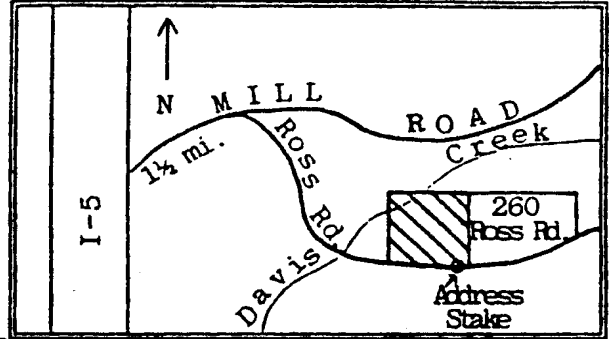

DO NOT USE SITE PLAN FRAME AS PROPERTY LINES!

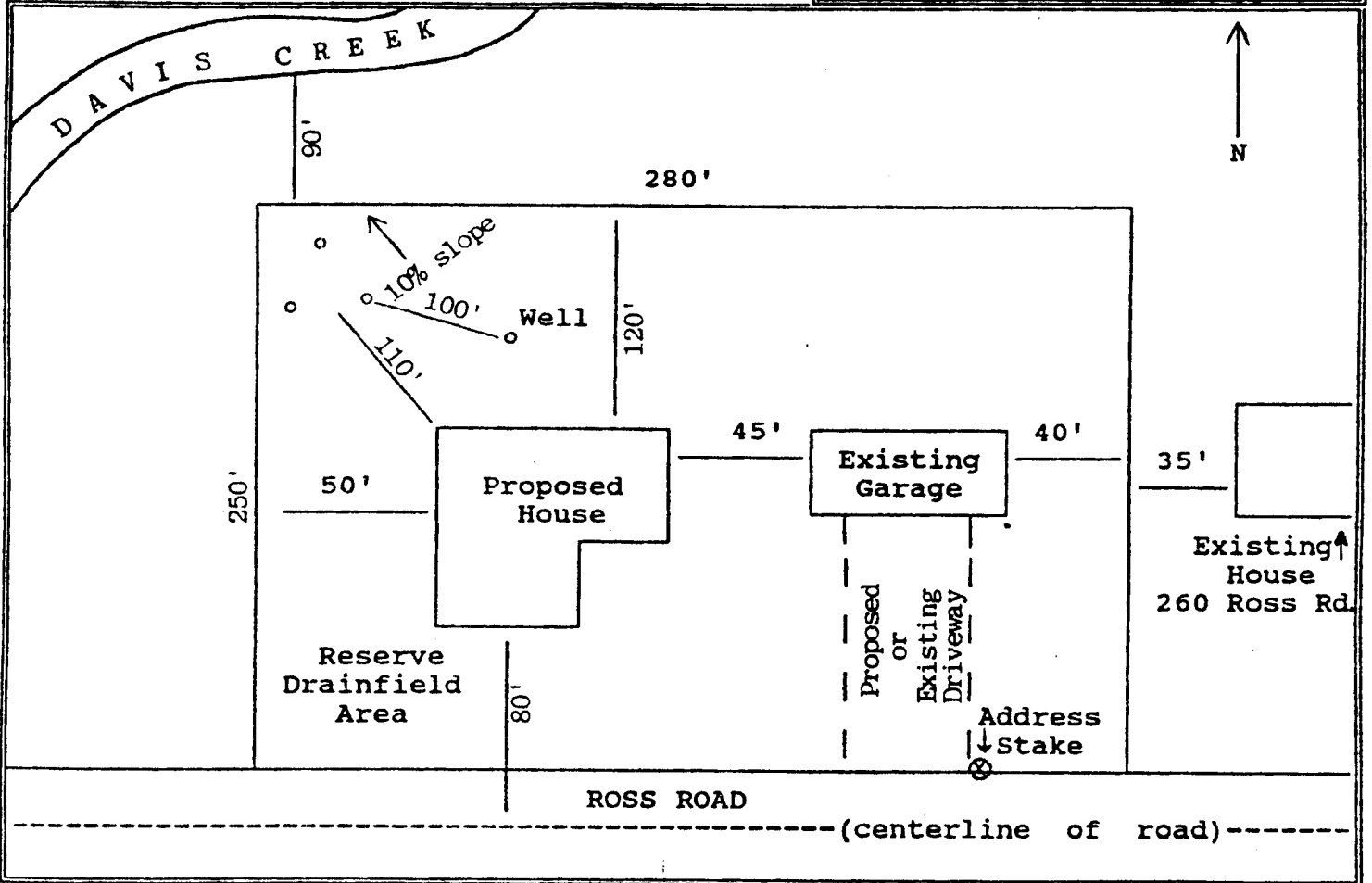

^^^^^^^^^^^^^^^^
SITE PLAN MUST SHOW:

1. Lot dimensions and property lines.
2. Directional arrow indicating north.
3. Road location and any existing or proposed driveways.
4. All proposed and existing structures, their dimensions and distances to each other, to property lines, and to centerline of road.
5. Location of soil test area, drainfield, reserve area, slope of land, well, and their distances to proposed structures or projects.
6. Location and amount of any fill or grading.
7. Location of address stake, if applicable.
8. All bodies of water, natural and manmade (streams, creeks, rivers, ditches, etc.), and distance to proposed structures or development.
9. All easements (utility, access, etc.)
10. Adjacent property addresses and uses.
11. Draw to scale, if possible.

Cowlitz County Department of Building and Planning

VICINITY MAP MUST SHOW:

1. Location of property
2. Directional arrow indicating north
3. Any adjacent property addresses and landmarks near subject property
4. Nearest intersecting roads

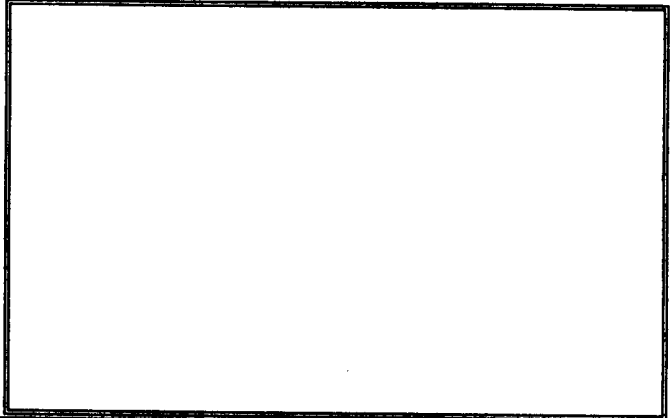

DO NOT USE SITE PLAN FRAME AS PROPERTY LINES!

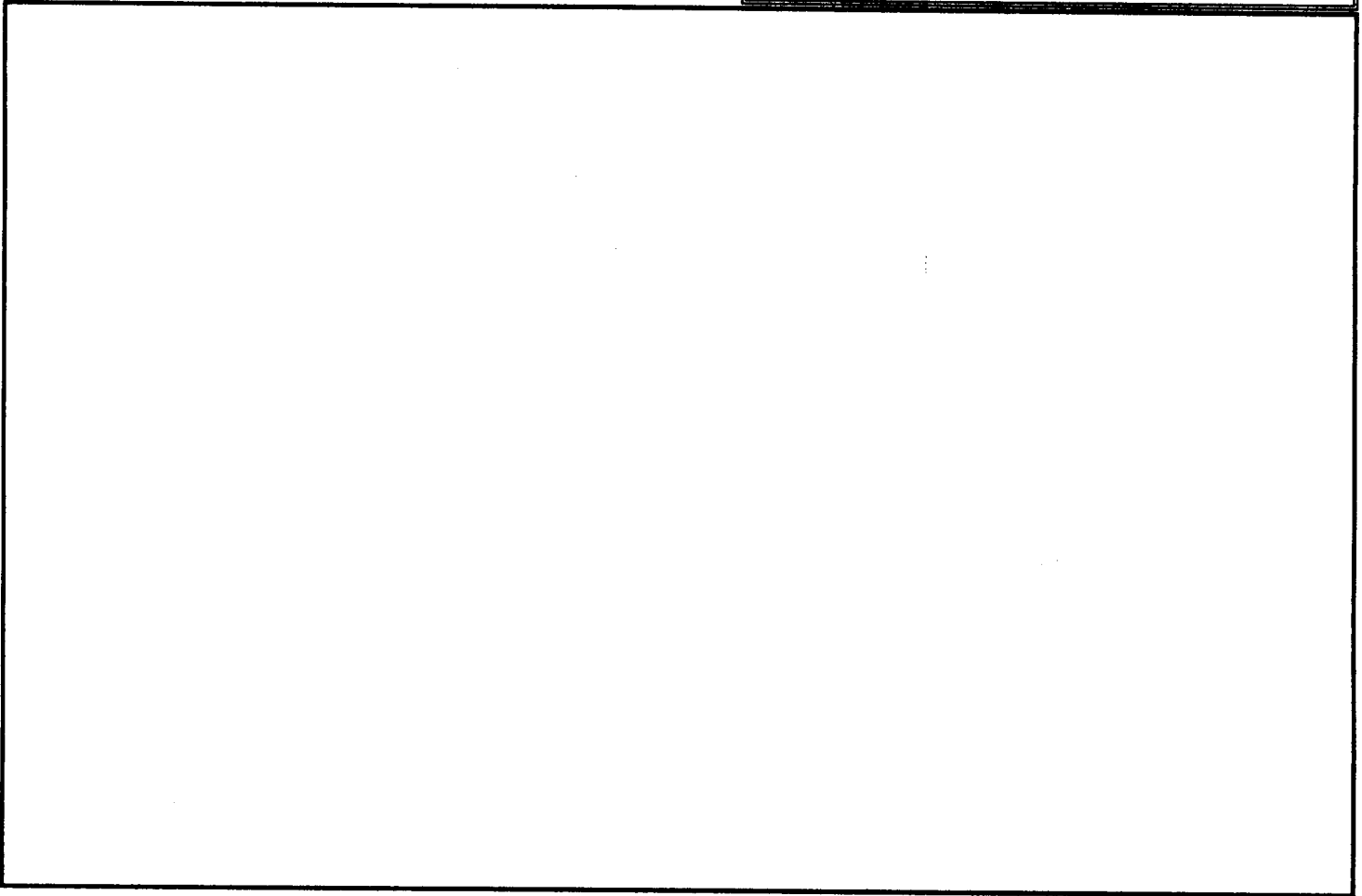

SITE PLAN MUST SHOW:

1. Lot dimensions and property lines.
2. Directional arrow indicating north.
3. Road location and any existing or proposed driveways.
4. All proposed and existing structures, their dimensions and distances to each other, to property lines, and to centerline of road.
5. Location of soil test area, drainfield, reserve area, slope of land, well, and their distances to proposed structures or projects.
6. Location and amount of any fill or grading.
7. Location of address stake, if applicable.
8. All bodies of water, natural and manmade (streams, creeks, rivers, ditches, etc.), and distance to proposed structures or development.
9. All easements (utility, access, etc.)
10. Adjacent property addresses and uses.
11. Draw to scale, if possible.